Konfigurasi Mail Server

Install dulu bind9 untuk kebutuhan menerjemahkan alamat IP menjadi domain (DNS).

apt install bind9 dnsutils -y

cd /etc/bind

ada tambahan package yang diinstall : ***apt install apache2, apt install mariadb-server.***

setting db.mail.com

```
  GNU nano 7.2                                                db.mail.com *
;
; BIND data file for local loopback interface
;
$TTL    604800
@       IN      SOA     latihan.com. root.latihan.com. (
                              2         ; Serial
                         604800         ; Refresh
                          86400         ; Retry
                        2419200         ; Expire
                         604800 )       ; Negative Cache TTL
;
@       IN      NS      latihan.com.
@       IN      A       192.168.20.20
@       IN      MX      10      mail.latihan.com.
mail    IN      A       192.168.20.20
```

db.192

```
  GNU nano 7.2                                                    db.192
;
; BIND reverse data file for local loopback interface
;
$TTL    604800
@       IN      SOA     latihan.com. root.latihan.com. (
                              1         ; Serial
                         604800         ; Refresh
                          86400         ; Retry
                        2419200         ; Expire
                         604800 )       ; Negative Cache TTL
;
@       IN      NS      latihan.com.
20      IN      PTR     latihan.com.
20      IN      PTR     mail.latihan.com.
```

named.conf.local

```
  GNU nano 7.2                                          named.conf.local
zone "latihan.com" {
        type master;
        file "/etc/bind/db.mail.com";
};

zone "20.168.192.in-addr.arpa" {
        type master;
        file "/etc/bind/db.192";
};
```

nano /etc/resolv.conf

```
  GNU nano 7.2                                                    /etc/resolv.conf
nameserver 192.168.20.20
```

Pengecekan nslookup untuk melihat domain terbaca

```
root@latihan:/etc/bind# nslookup mail.latihan.com
Server:         192.168.20.20
Address:        192.168.20.20#53

Name:   mail.latihan.com
Address: 192.168.20.20
```

apt install postfix dovecot-imapd dovecot-pop3d

Bagian Postfix

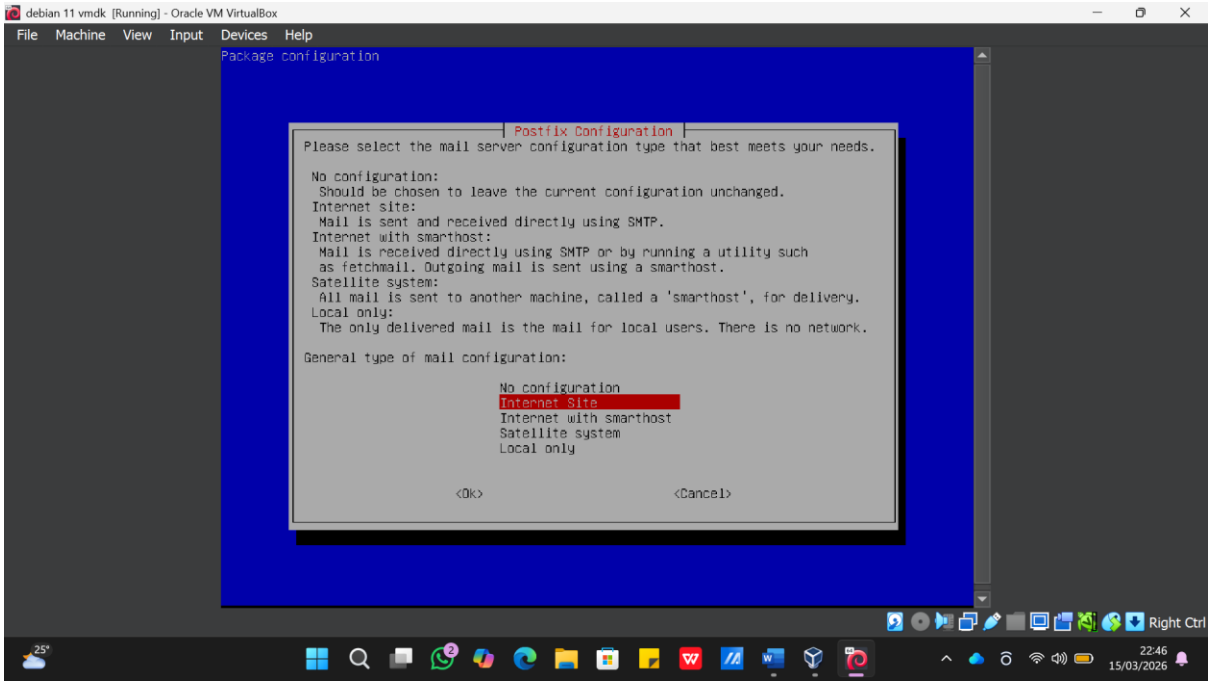

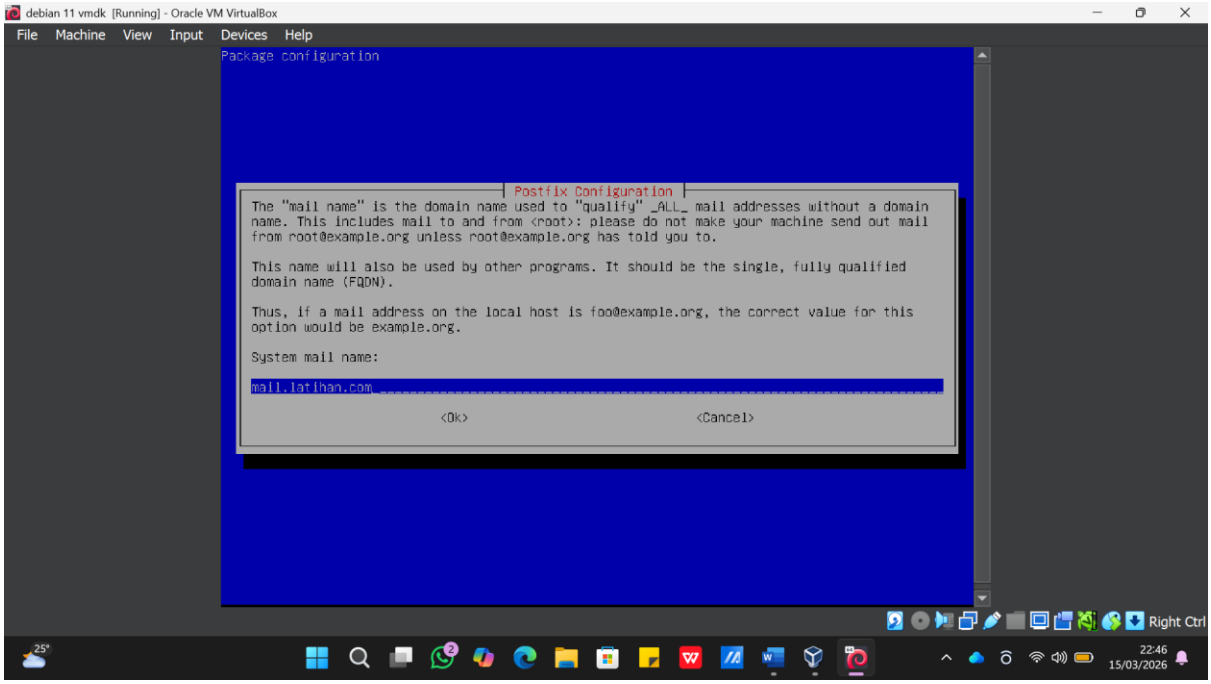

Setelah itu ketik ➔ ***nano /etc/postfix/main.cf***

Tambahkans seperti ini di paling bawah.

```
home_mailbox = Maildir/
```

Lalu keluar ketik : ***maildirmake.dovecot /etc/skel/Maildir***

Simpan dan keluar lalu ketik ➔ ***dpkg-reconfigure postfix***

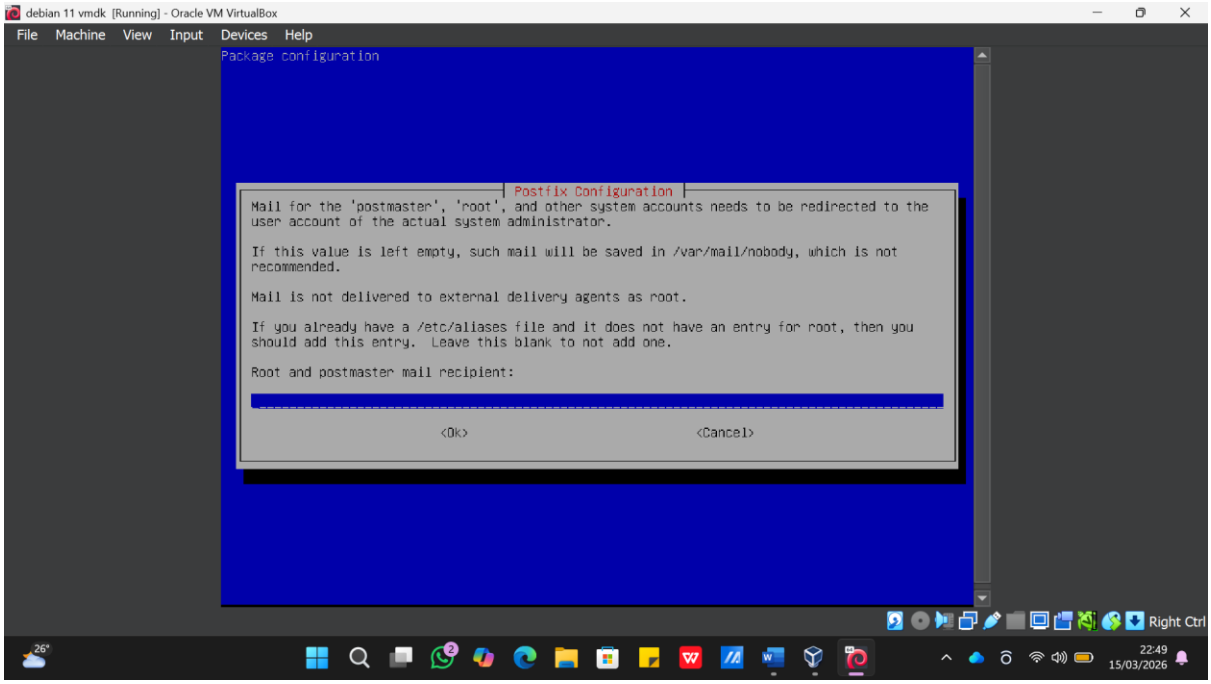

Kosongkan saja

Selanjutnya isi seperti ini

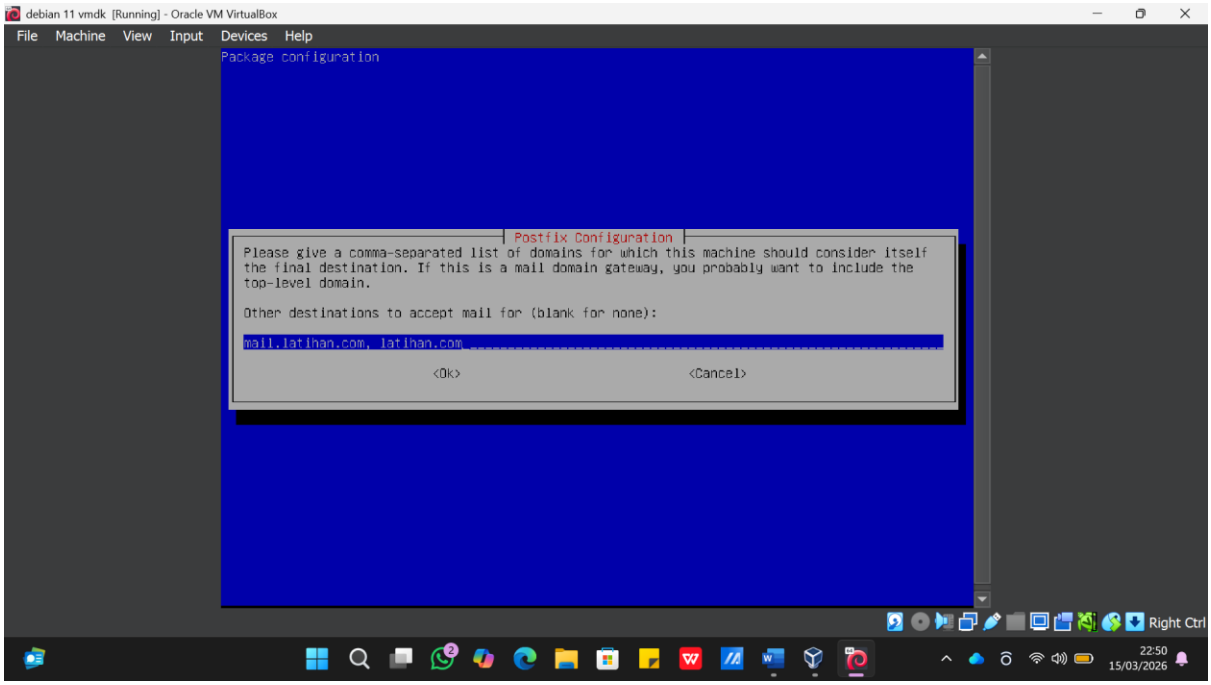

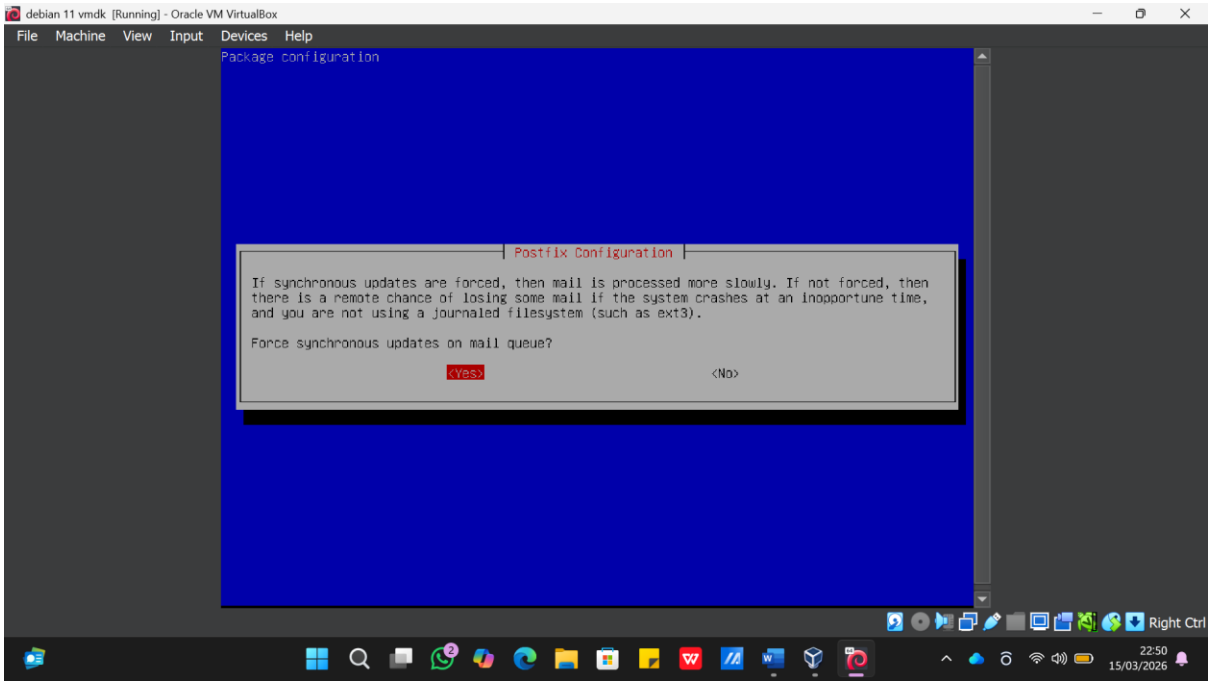

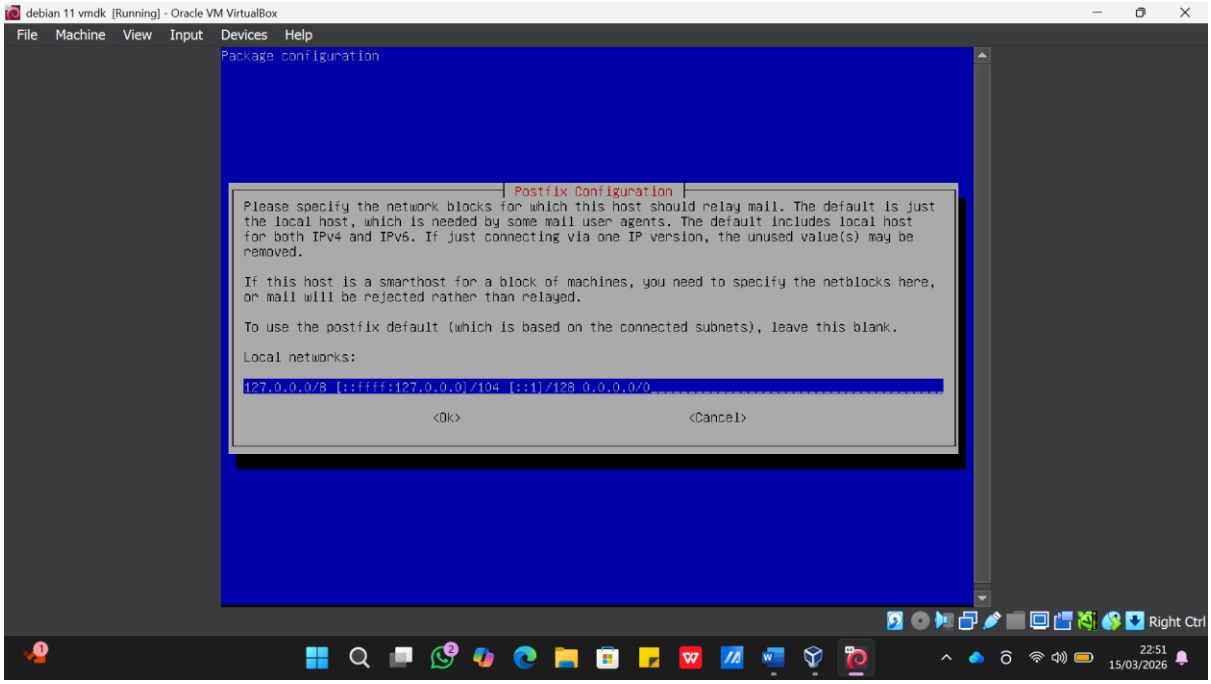

Untuk terusannya enter saja sampai ketemu yang dibawah ini pilih **ipv4**

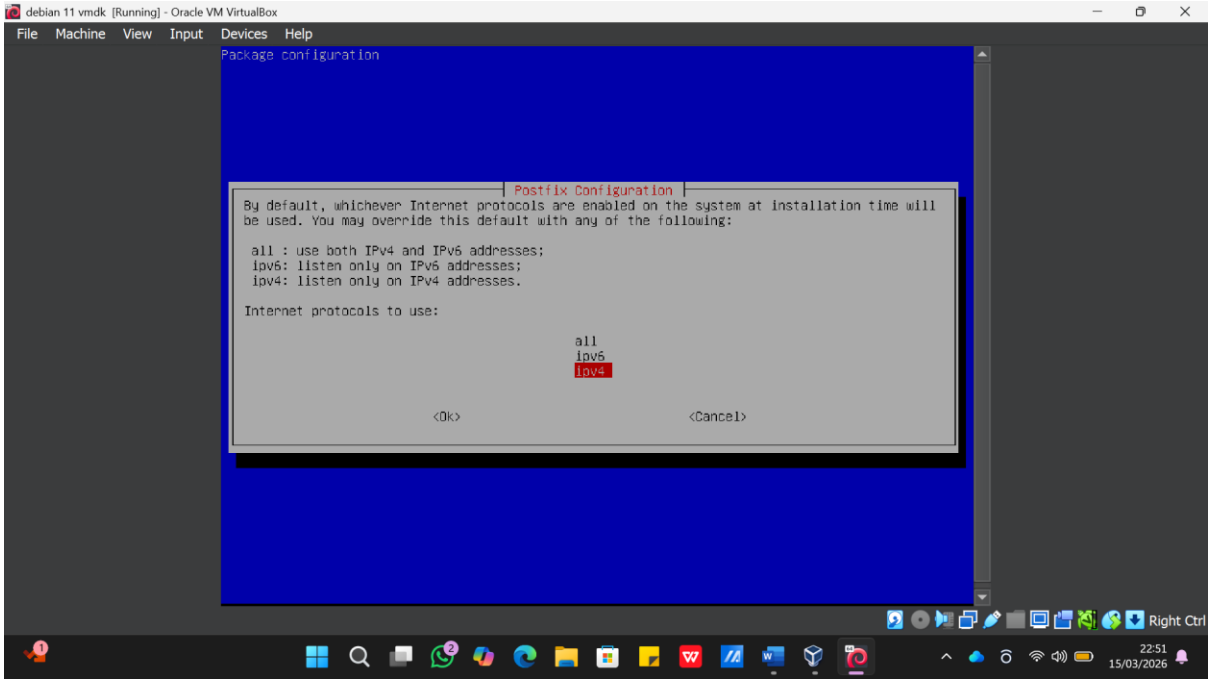

Bagian Dovecot

Ketik ➔ **nano /etc/dovecot/conf.d/10-auth.conf**

Nyalan dibagian ini dan ubah dari yes menjadi no

```
# See also ssl-required setting.
disable_plaintext_auth = yes
```

Lalu simpan dan keluar ketik ➔ **nano /etc/dovecot/conf.d/10-mail.conf**

Samakan seperti dibawah ini, apus pagar di bagian mail_location maildir:~/Maildir, dan kasi pagir yang mail_location = mbox:.

```
#
   mail_location = maildir:~/Maildir
#   mail_location = mbox:~/mail:INBOX=/var/mail/%u
#   mail_location = mbox:/var/mail/%d/%1n/%n:INDEX=/var/indexes/%d/%1n/%n
#
# <doc/wiki/MailLocation.txt>
#
#mail_location = mbox:~/mail:INBOX=/var/mail/%u
```

Lalu simpan dan keluar ketik lagi ➔ **nano /etc/dovecot/dovecot.conf**

Cari dan samakan seperti dibawah ini.

```
listen = *
```

Bagian Rouncube

Setelah itu install roundcube

Ketik ➔ **apt install roundcube**

Jika sudah masuk ke roundcube ketik ➔ **nano /etc/roundcube/config.inc.php**

```
$config['default_host'] = 'mail.latihan.com';

// SMTP server host (for sending mails).
// Enter hostname with prefix ssl:// to use Implicit TLS, or use
// prefix tls:// to use STARTTLS.
// Supported replacement variables:
// %h - user's IMAP hostname
// %n - hostname ($_SERVER['SERVER_NAME'])
// %t - hostname without the first part
// %d - domain (http hostname $_SERVER['HTTP_HOST'] without the first p
// %z - IMAP domain (IMAP hostname without the first part)
// For example %n = mail.domain.tld, %t = domain.tld
$config['smtp_server'] = 'mail.latihan.com';

// SMTP port. Use 25 for cleartext, 465 for Implicit TLS, or 587 for ST
$config['smtp_port'] = 25;

// SMTP username (if required) if you use %u as the username Roundcube
// will use the current username for login
$config['smtp_user'] = '';

// SMTP password (if required) if you use %p as the password Roundcube
// will use the current user's password for login
$config['smtp_pass'] = '';
```

Setelah itu ketik ➔ ***dpkg-reconfigure roundcube-core***

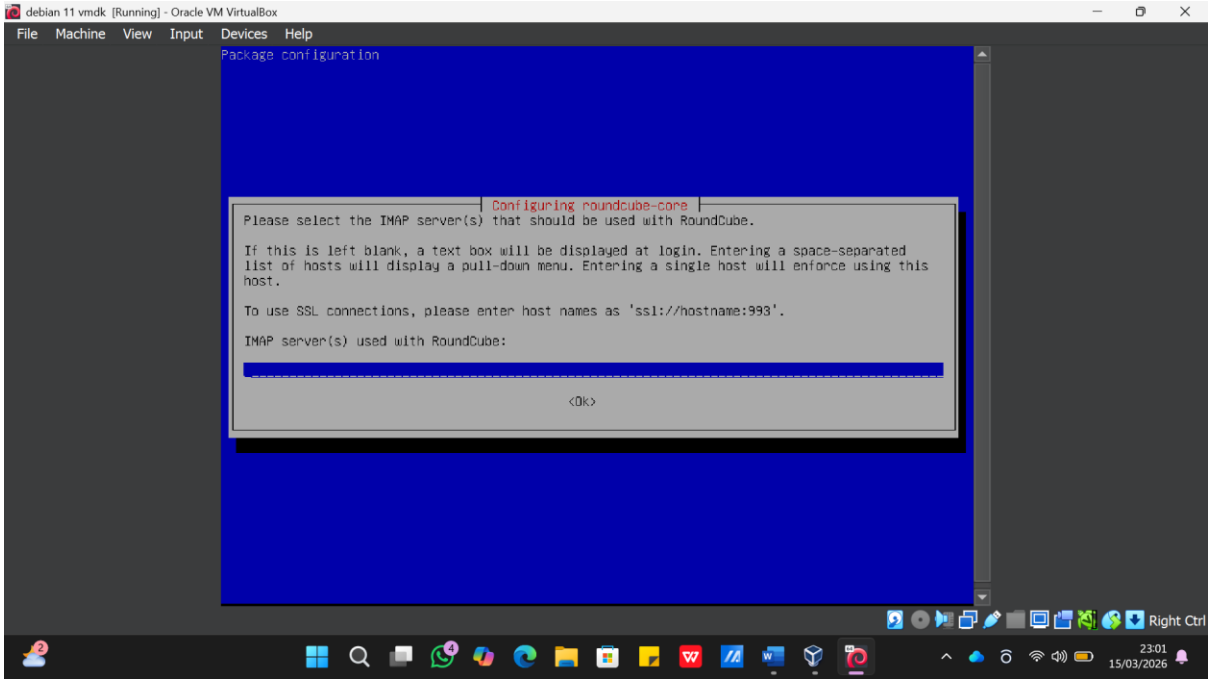

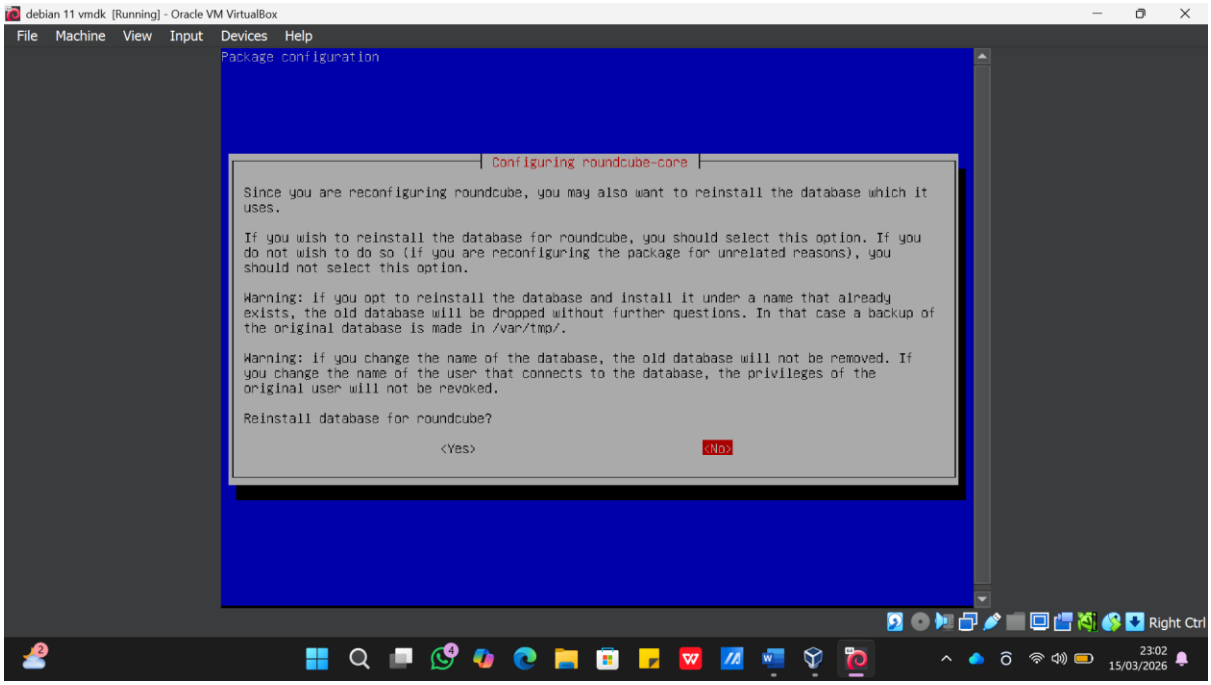

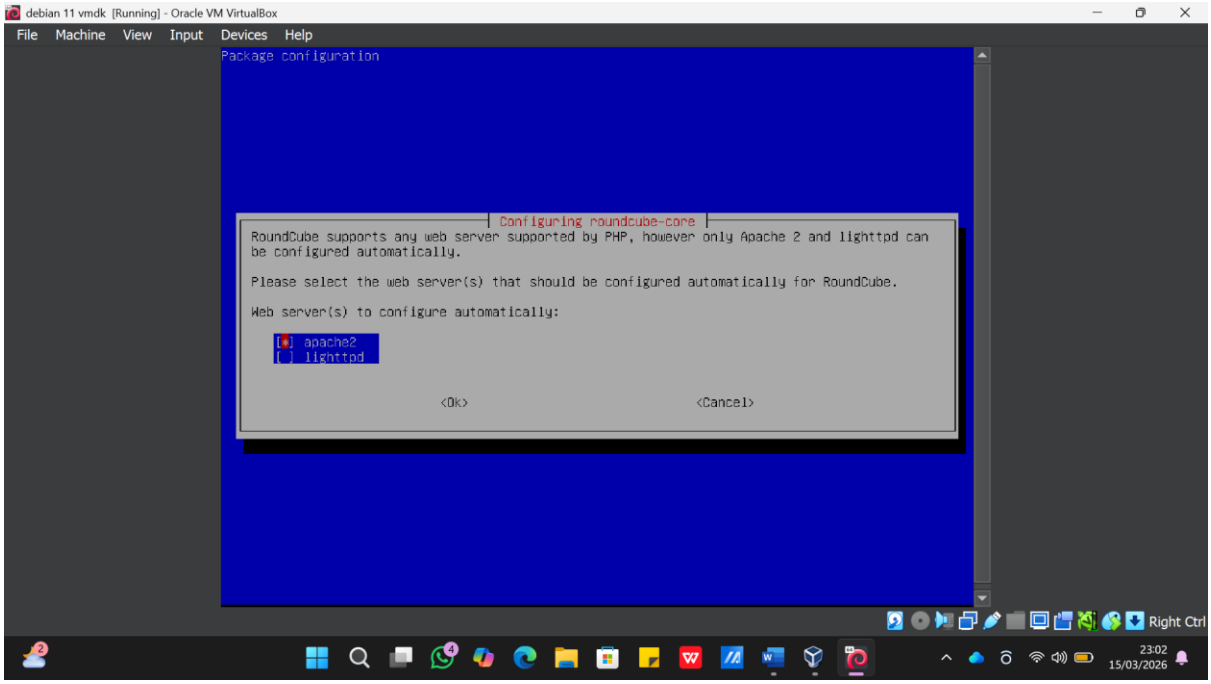

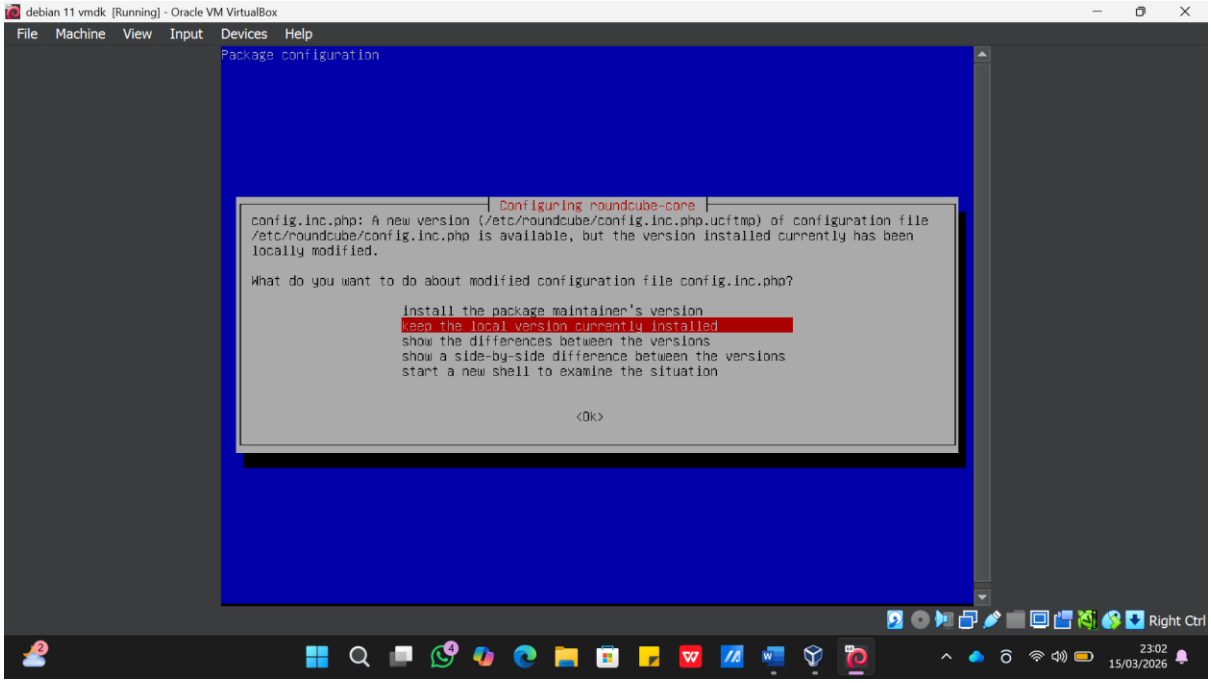

Selanjutnya ketik ➔ ***nano /etc/apache2/apache2.conf***

Tambahkan seperti ini di paling bawah

```
Include /etc/roundcube/apache.conf
```

Lalu ketik ➔ ***cd /etc/apache2/sites-enabled***

Ketik lagi ➔ ***nano mail.conf*** isi seperti ini

```
  GNU nano 5.4                                        mail.conf
<VirtualHost *:80>
        ServerName mail.latihan.com
        DocumentRoot /usr/share/roundcube
</VirtualHost>
```

Setelah itu di restart ➔ ***systemctl restart apache2***

Setelah itu buat user untuk mailserver

Ketik ➔ adduser (bebas mau apa nama usernya dan passwordnya juga bebas) buat 2 kali untuk user 1 dan user 2.

Kalo sudah akses langsung di browser

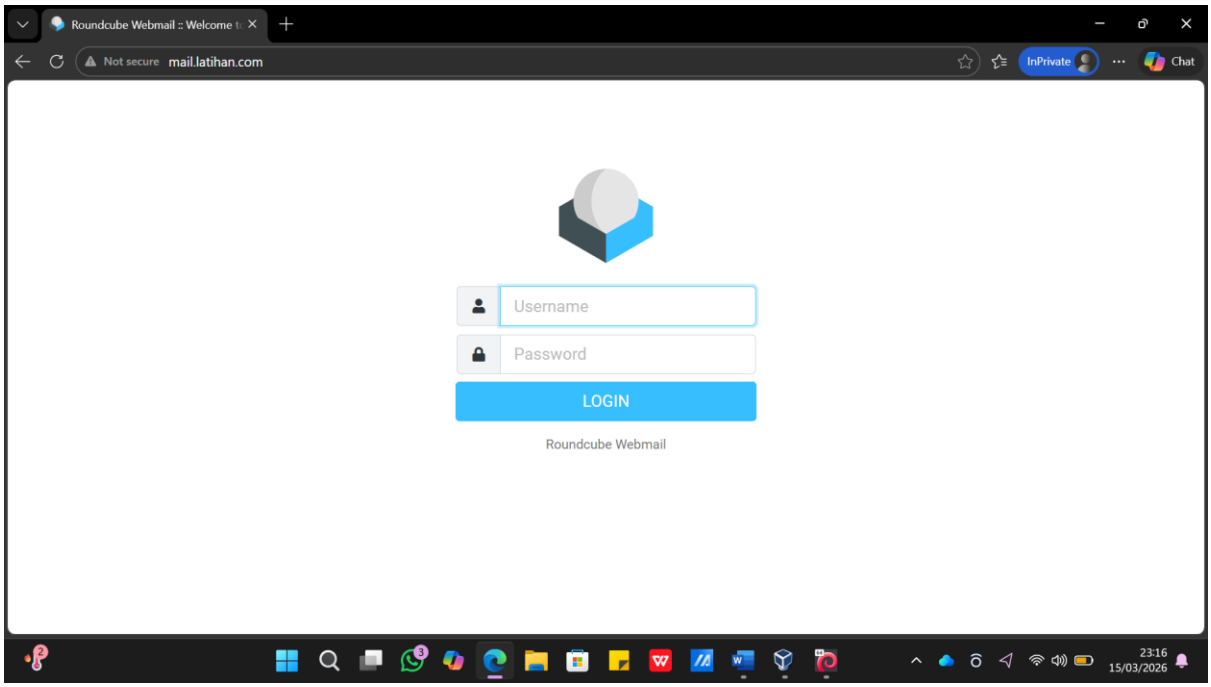

Login dengan username dan password yang dibuat, jika sudah masuk ke bagian compose untuk tes mail server ke user kedua yang sudah dibuat juga.

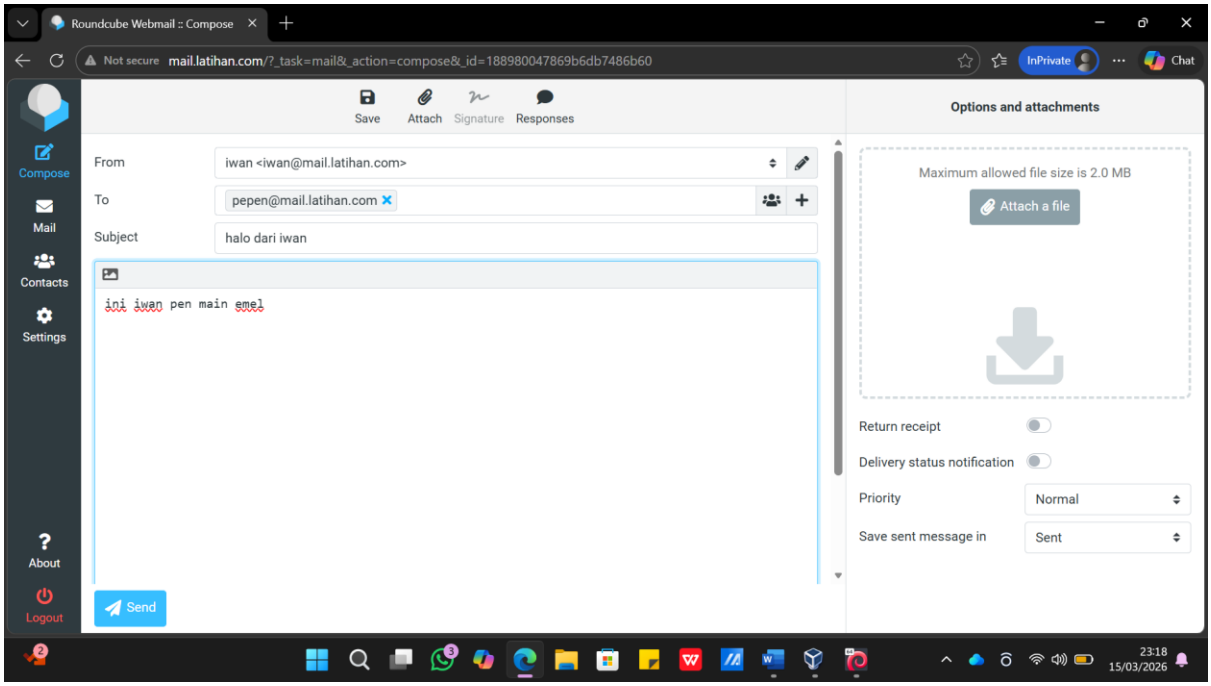

Ini adalah tampilan user 2 yang sudah terkirim pesan dari user 1.

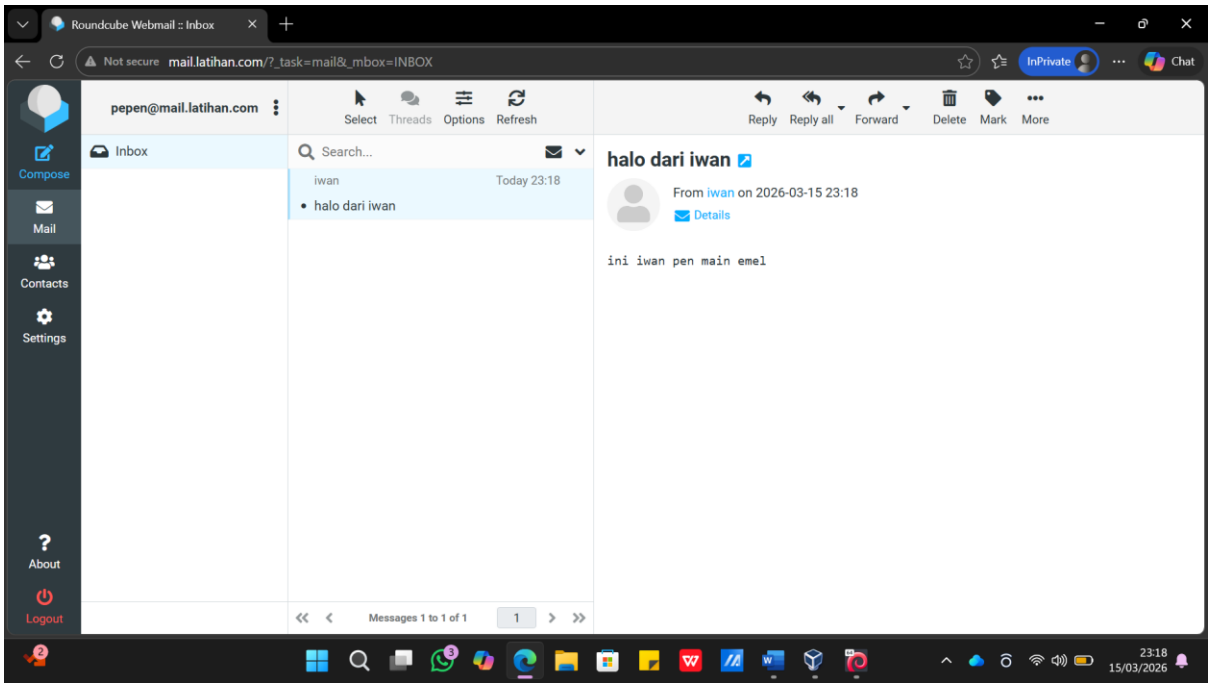

By : Haxvi_Rayer